This site was designed with the WiX.com website builder. Create your website today. Start Now

May 31, 2025
Huntin J. Taylor 21 of Broken Bow, NE. was booked into the Valley County Jail by Valley Co. for:
-Court Commitment

May 30, 2025
Sarah L. Philbrick 41. was booked into the Valley Co. jail by Valley Co. for:
-DUI 2nd Offense
-DUI with child passenger
-Bond set @ $10,000 10%

May 30, 2025
Shannon L. Sprayberry 29, of Burwell, NE was booked into the Valley County Jail by Valley County on a warrant for:
-Aiding and abetting a class 2A felony
-Aiding and abetting a class 1 misd.
-BOND SET AT $25,000 10%

May 30, 2025
Casey L. Hill 28 of Burwell, NE was booked into the Valley County Jail by Valley County on a warrant for:
-Burglary
-Intentionally violate narcotic drug law x2
-Possess controlled substance x2
-Criminal trespass 1st degree
-BOND SET AT $75,000 10%

This site was designed with the WIX.com website builder. Create your website today. Start Now

May 27, 2025
Turner L. Sherman, 38, of North Loup, NE was booked into Valley County by Valley County for:
-Probation Violation
-No Bond.

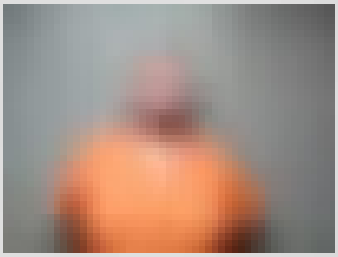

May 26, 2025
Monte T. Stobbe, 49, of Saint Paul, NE was booked into Valley County by Howard County for:
-Possession Controlled Substance
-BOND SET AT: $10,000 10%

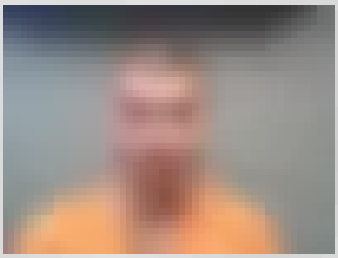

May 21, 2025
Greg W. Lyions, 45, of Saint Paul, NE was booked into Valley County by Howard County on Valley County Warrant for:
-Contempt of Court
-BOND SET AT: $5,000 10%

May 16, 2025
Nicole G. Mendrop, 41, of Ord, NE was booked into Valley County by Valley County for:
-Assault-2nd Degree
-Attempt of a Class 2A Felony
-Resist Arrest-2nd/Subsequent Offense
-Criminal Mischief-$5,000 10%
-Operate Motor Vehicle/Avoid Arrest-Felony
-Obstruct a Peace Office
-2 Counts of Leave Accident-Fail to Furnish Info-1st Offense
-Willful Reckless Driving-1st Offense
-Criminal Mischief-$0-500
NO BOND

May 6, 2025
Steven R. Wamsley 45 of Ord, NE. was booked into the Valley County Jail by Valley County:
-Probation Violation
BOND SET AT $25,000 10%

May 6, 2025
Nicklos K. Pinell 33 of Ord, NE. was booked into the Valley County Jail by Valley County:
-Probation Violation

-NO BOND

This site was designed with the WiX.com website builder. Create your website today. Start Now

April 26, 2025
Terri L. Jorgensen, 52 of North Loup, NE. was arrested by the Valley Co. Sheriffs Dept. for:
-Terroristic Threats
-Assault
-Bond Set: $75,000 10%
BEING HELD AT THE HALL COUNTY CORRECTIONS

March 21, 2025
Charles E. Winland 36 of Poolville, TX was booked into the Valley County Jail for Howard County:
-Court Commitment

January 28, 2025
Matthew I. Camez, 31, of Ord, NE was booked into the Valley County Jail by Valley County for:
-Theft/Shoplifting
BOND set at $25,000 10%

-Hold for Lancaster Co.

This site was designed with the WIX.com website builder. Create your website today. Start Now

This site was designed with the WiX.com website builder. Create your website today. Start Now

This site was designed with the WIX.com website builder. Create your website today. Start Now

This site was designed with the WIX.com website builder. Create your website today. Start Now

This site was designed with the WIX.com website builder. Create your website today. Start Now

This site was designed with the WIX.com website builder. Create your website today. Start Now

This site was designed with the WIX.com website builder. Create your website today. Start Now

This site was designed with the WiX.com website builder. Create your website today. Start Now

This site was designed with the WIX.com website builder. Create your website today. Start Now

This site was designed with the WIX.com website builder. Create your website today. Start Now

This site was designed with the WIX.com website builder. Create your website today. Start Now

This site was designed with the WIX.com website builder. Create your website today. Start Now

This site was designed with the WiX.com website builder. Create your website today. Start Now

© 2023 by The Axis Group

Proudly created with wix.com