This website was built on Wix. Create yours today. Get Started

June 10, 2025
Christopher I. Smith, 50, of Grand Island, NE was booked into the Valley County Jail by Valley County for:
-Driving under suspension
-BOND SET AT $3,000 10%
Bonded out 6/10/25

June 9, 2025
David Paul Anderson, 37, of McCook, NE was booked into the Valley County Jail by Valley County for:
-DUI-1st
-Possess/consume open container
-BOND SET AT $5,000 10%
Bonded out 6/10/25

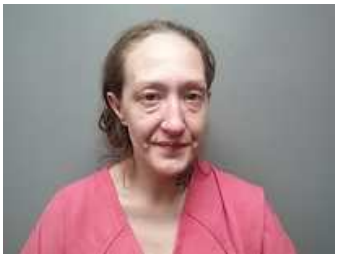

June 6, 2025
Malissa R. Lang 36 of Wolbach, NE was booked into the Valley County Jail by Greeley County for:
-Obstruction
-Possess controlled substance x2
-Possession of Drug Para
-BOND SET AT $25,000 10%
HOLD FOR Lancaster County

June 6, 2025
Dillion R. Taylor 31 of Wolbach, NE was booked into the Valley County Jail by Greeley County for:
-False Reporting
-Possess controlled substance x2
-Possession of Drug Para
-BOND SET AT $25,000 10%

This website was built on Wix. Create yours today. Get Started

May 30, 2025
Casey L. Hill 28 of Burwell, NE was booked into the Valley County Jail by Valley County on a warrant for:
-Burglary
-Intentionally violate narcotic drug law x2
-Possess controlled substance x2
-Criminal trespass 1st degree
-BOND SET AT $75,000 10%

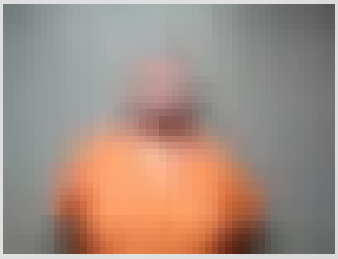

May 26, 2025
Monte T. Stobbe, 49, of Saint Paul, NE was booked into Valley County by Howard County for:
-Possession Controlled Substance
-BOND SET AT: $10,000 10%

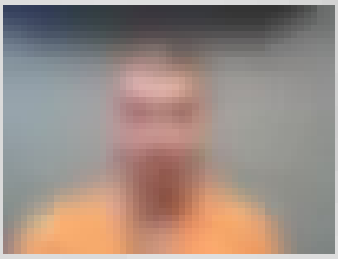

May 21, 2025
Greg W. Lyions, 45, of Saint Paul, NE was booked into Valley County by Howard County on Valley County Warrant for:
-Contempt of Court
-BOND SET AT: $5,000 10%

May 16, 2025
Nicole G. Mendrop, 41, of Ord, NE was booked into Valley County by Valley County for:
-Assault-2nd Degree
-Attempt of a Class 2A Felony
-Resist Arrest-2nd/Subsequent Offense
-Criminal Mischief-$5,000 10%
-Operate Motor Vehicle/Avoid Arrest-Felony
-Obstruct a Peace Office
-2 Counts of Leave Accident-Fail to Furnish Info-1st Offense
-Willful Reckless Driving-1st Offense
-Criminal Mischief-$0-500
NO BOND

May 6, 2025
Steven R. Wamsley 45 of Ord, NE. was booked into the Valley County Jail by Valley County:
-Probation Violation
BOND SET AT $25,000 10%

May 6, 2025
Nicklos K. Pinell 33 of Ord, NE. was booked into the Valley County Jail by Valley County:
-Probation Violation

-NO BOND

This website was built on Wix. Create yours today. Get Started

March 21, 2025
Charles E. Winland 36 of Poolville, TX was booked into the Valley County Jail for Howard County:
-Court Commitment

This website was built on Wix. Create yours today. Get Started

This website was built on Wix. Create yours today. Get Started

This website was built on Wix. Create yours today. Get Started

This website was built on Wix. Create yours today. Get Started

This website was built on Wix. Create yours today. Get Started

This website was built on Wix. Create yours today. Get Started

This website was built on Wix. Create yours today. Get Started

This website was built on Wix. Create yours today. Get Started

This website was built on Wix. Create yours today. Get Started

This website was built on Wix. Create yours today. Get Started

This website was built on Wix. Create yours today. Get Started

This website was built on Wix. Create yours today. Get Started

WIX | This website was built on Wix. Create yours today. Get Started

© 2023 by The Axis Group

Proudly created with wix.com